Flauto 2

Второй акт
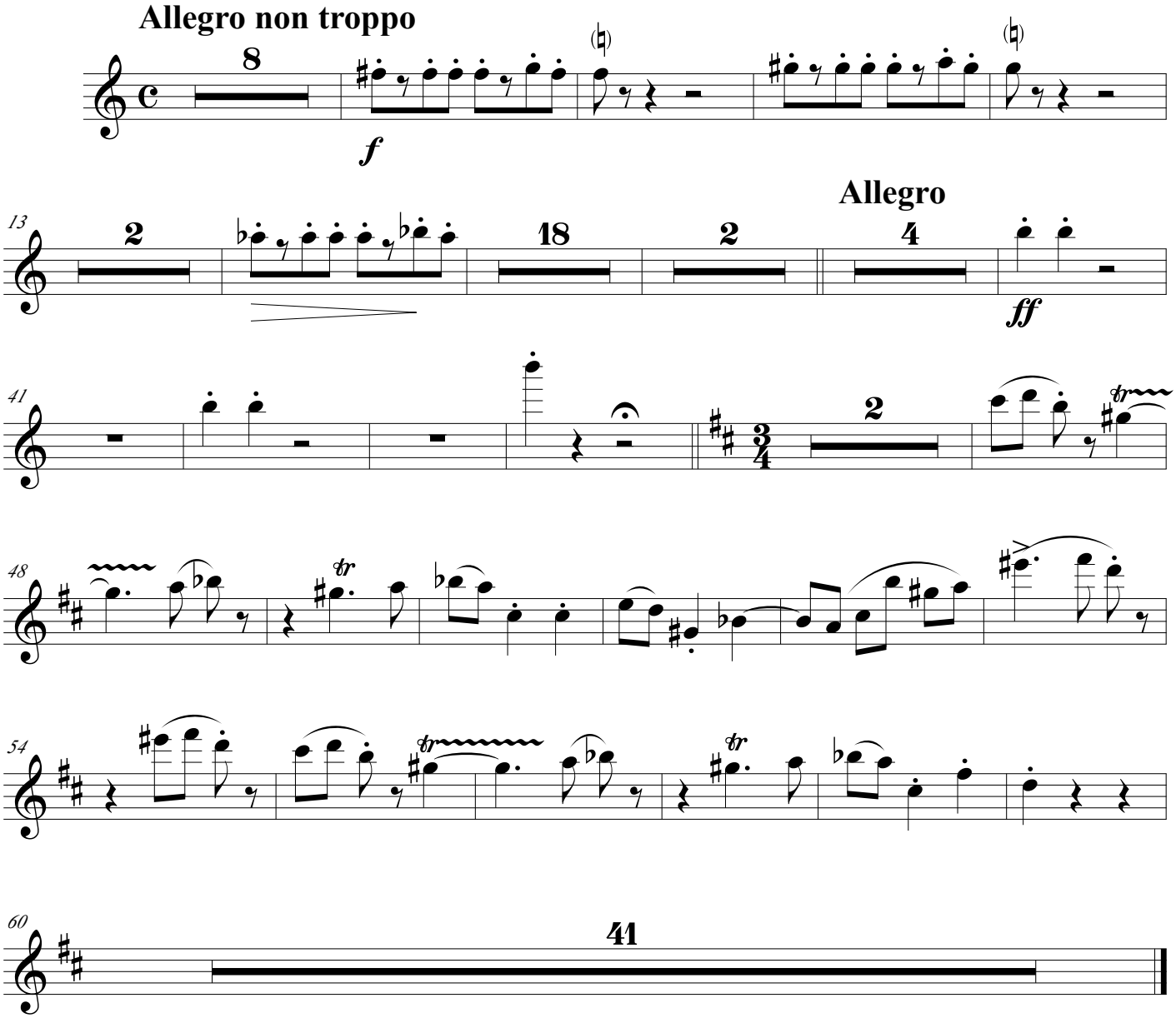
8. Бульвар